Getting Started with Doceri

How to download Doceri to your computer and iPad and connect the two devices together.

Part 1: Computer Software Download

Step 1: Visit Doceri.com

Step 2: Click “Download” in the top right corner of the screen.

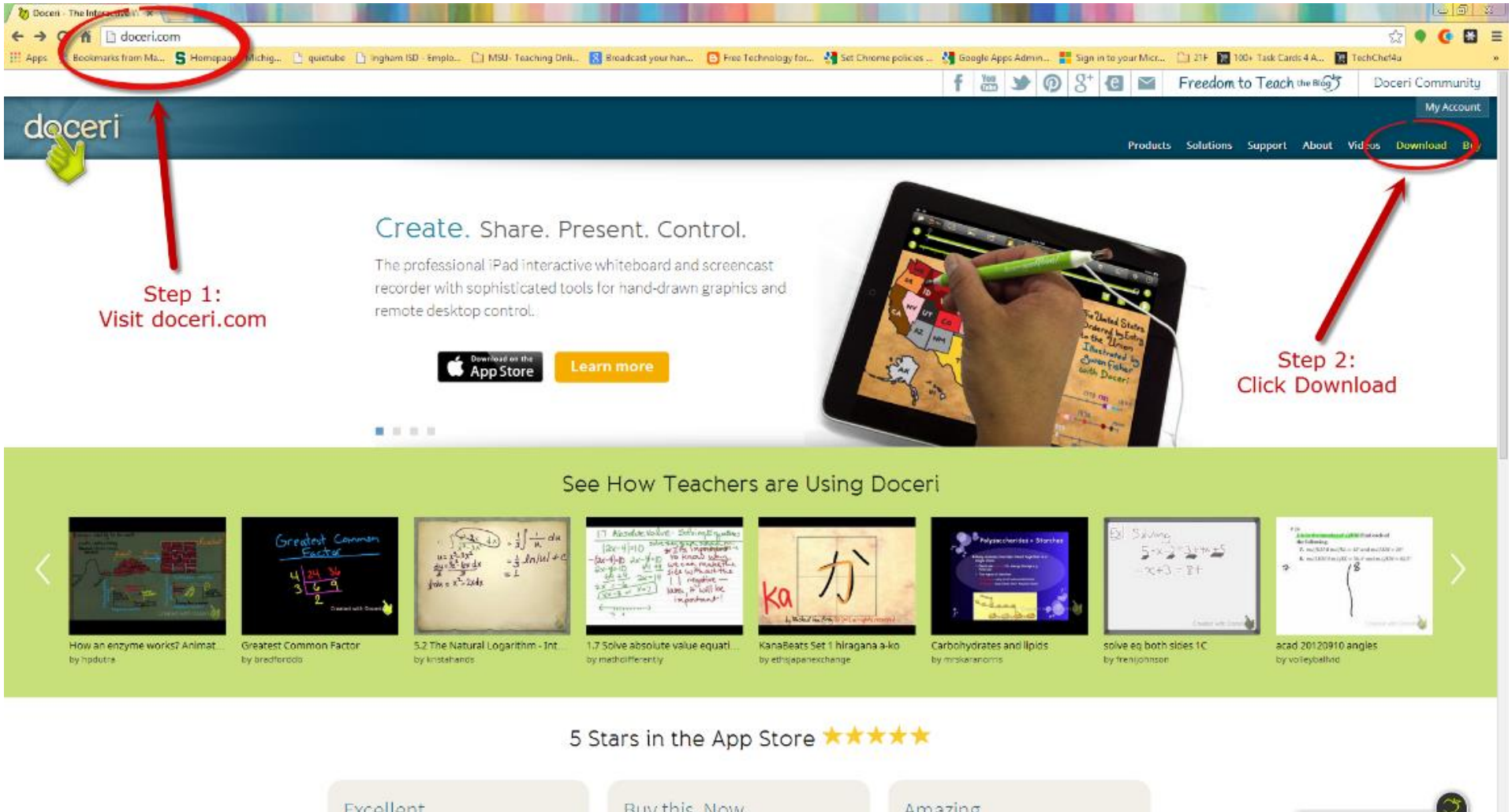

Step 3: Click “Buy now” or “Download Trial” to get a 30-day free trial. A software license for Doceri is $30 per computer and is a one-time fee.

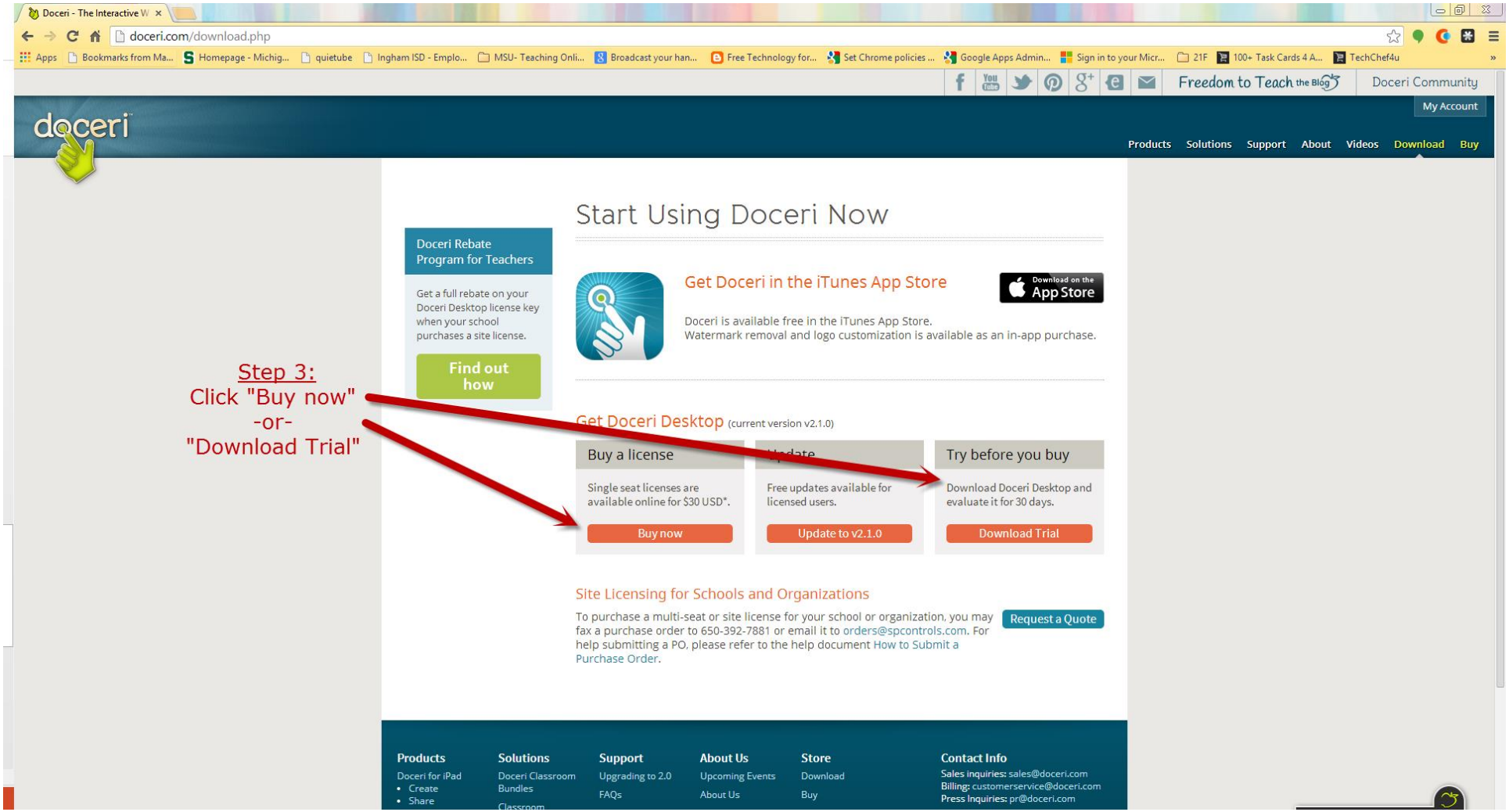

Part 2: iPad Software Download

Step 1: Open the App Store on your iPad.

Step 2: Search for the Doceri App

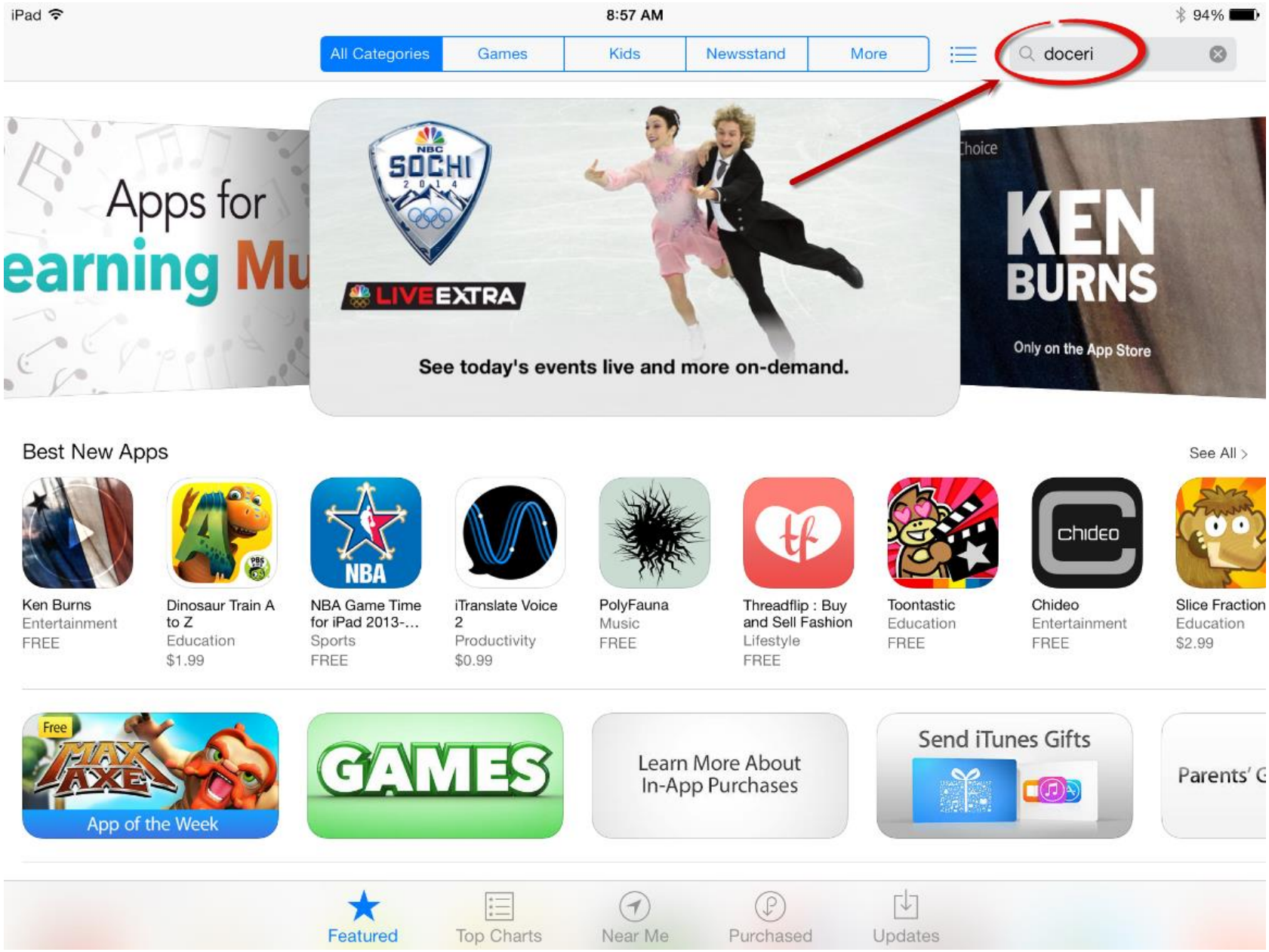

Step 3: Download the App by clicking the “Free” button.

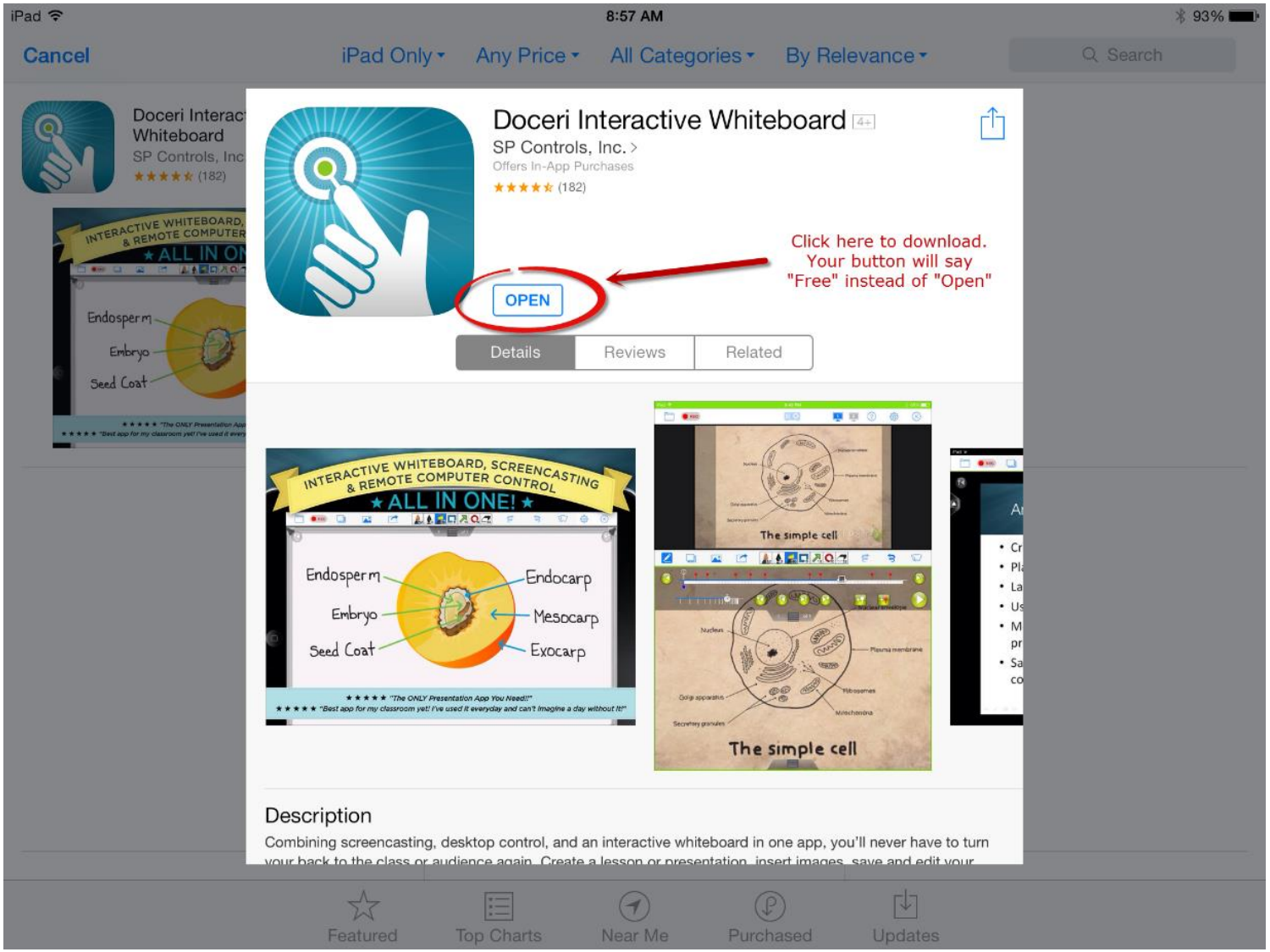

Part 3: Connecting your devices together

Step 1: Double click the “Doceri” shortcut on your desktop.

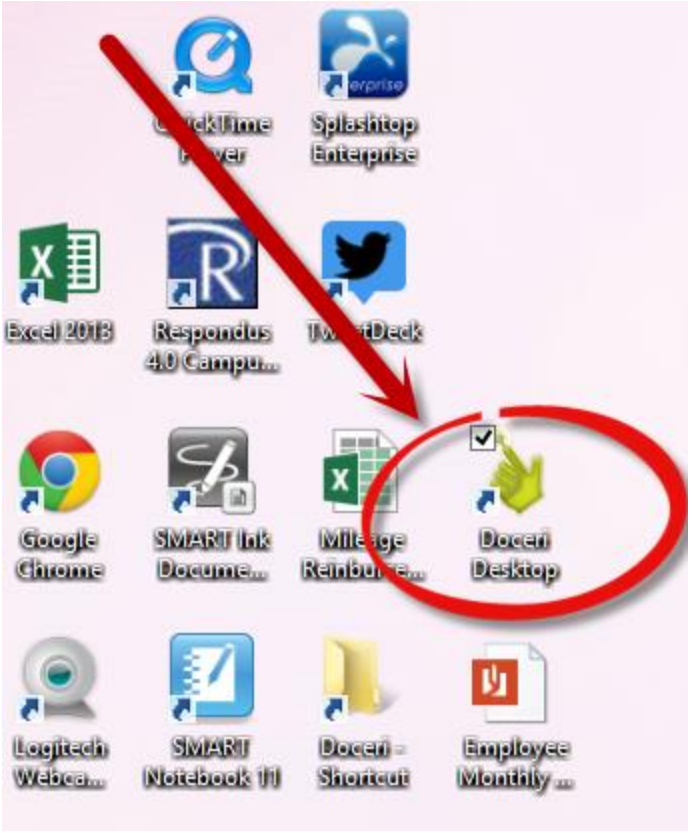

Step 2: On the bottom right hand side of your screen, click the arrow in the taskbar and click on the Doceri icon.

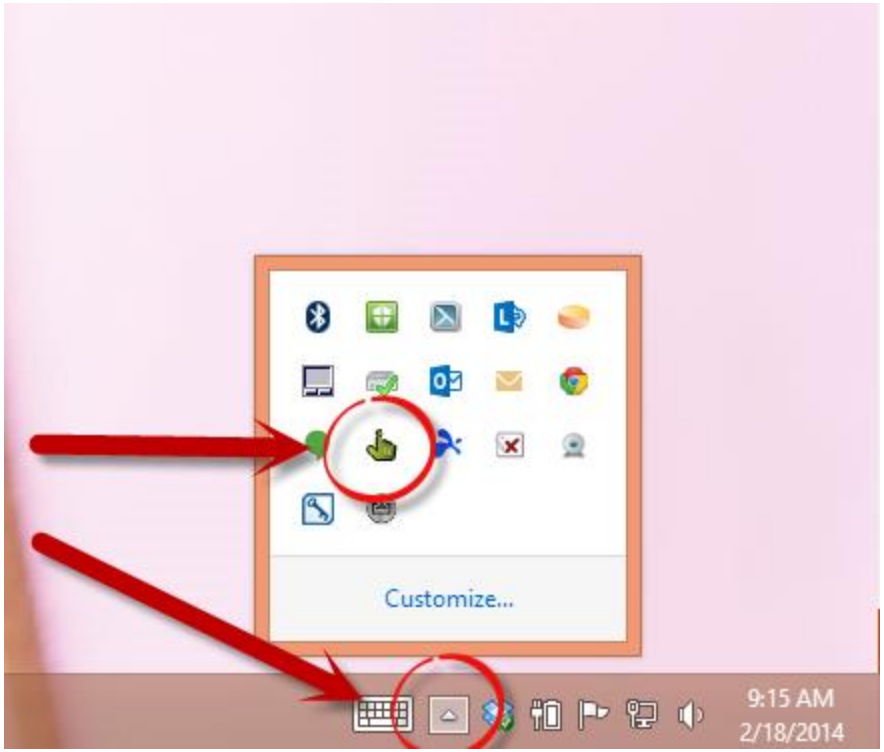

Step 3: Click “Connection Dashboard.” Once you click this, the screen to the right will pop up.

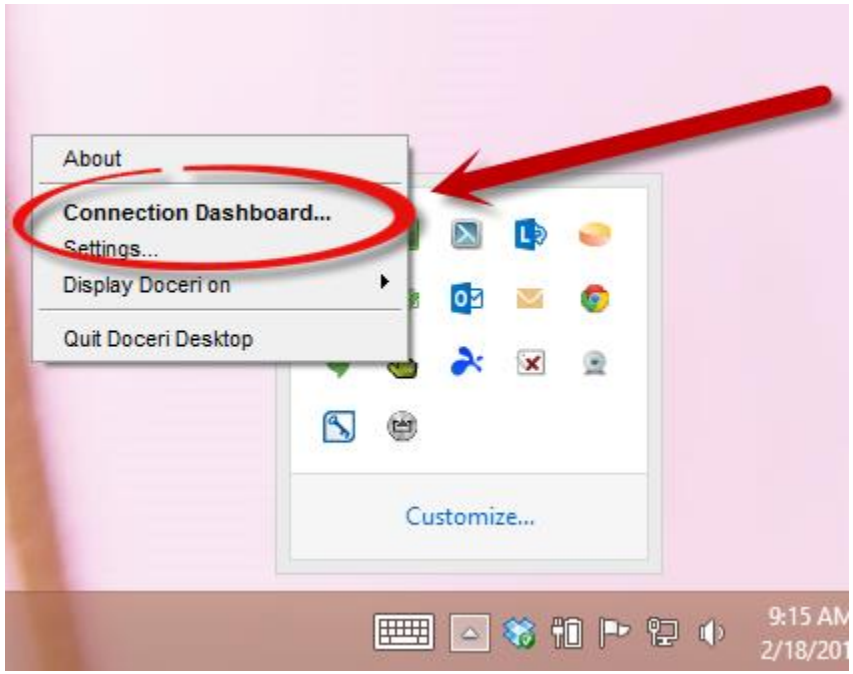

Step 4: Open the Doceri app on your computer. Click “Through a computer.”

Step 5: If you are setting up Doceri for the first time this screen will come up. Follow the directions and point your iPad camera at the QR code displayed on the Doceri Dashboard on your computer.

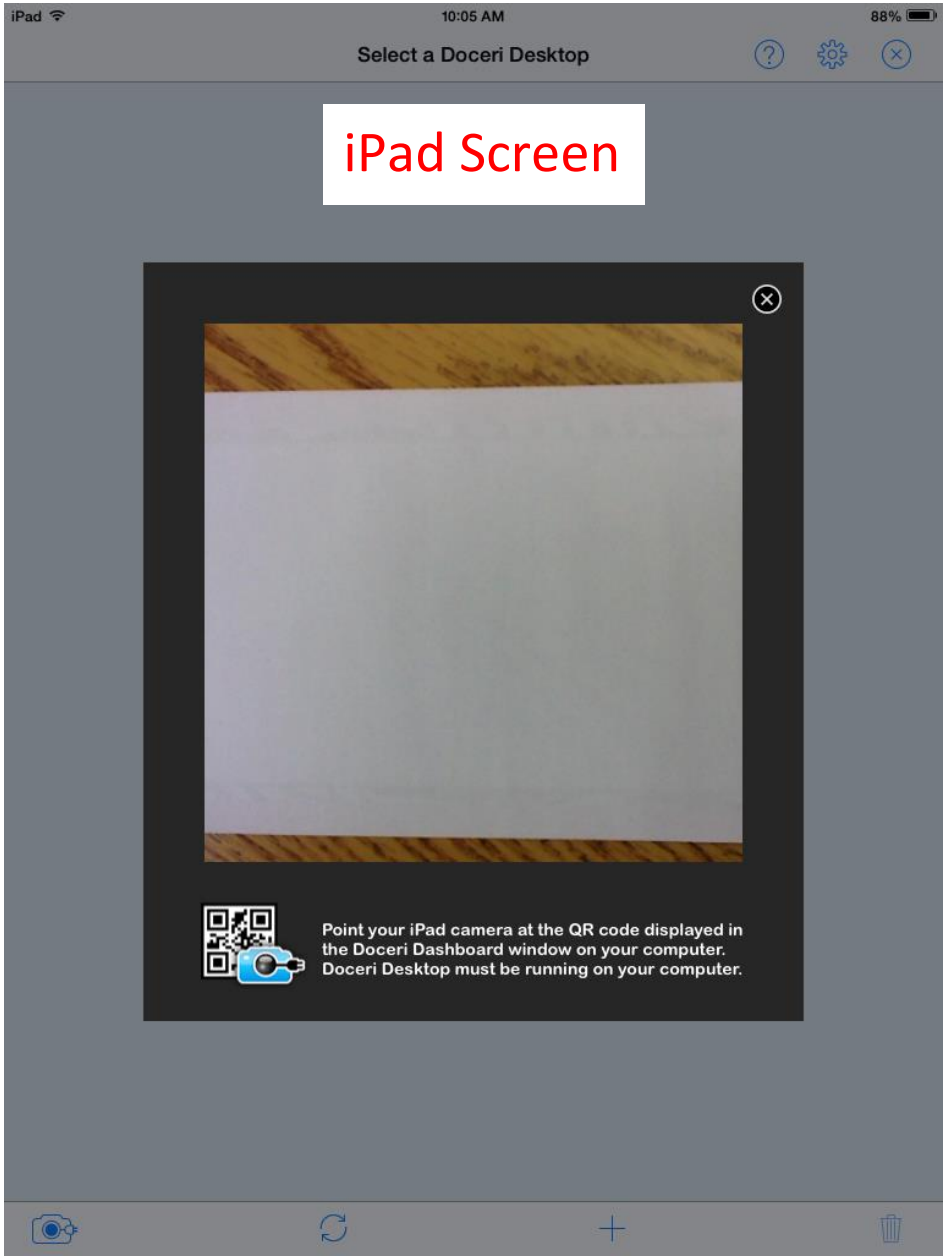

Computer Screen

Step 6: On your computer screen, set up a password. Type this password into your iPad.

Computer Screen

iPad Screen

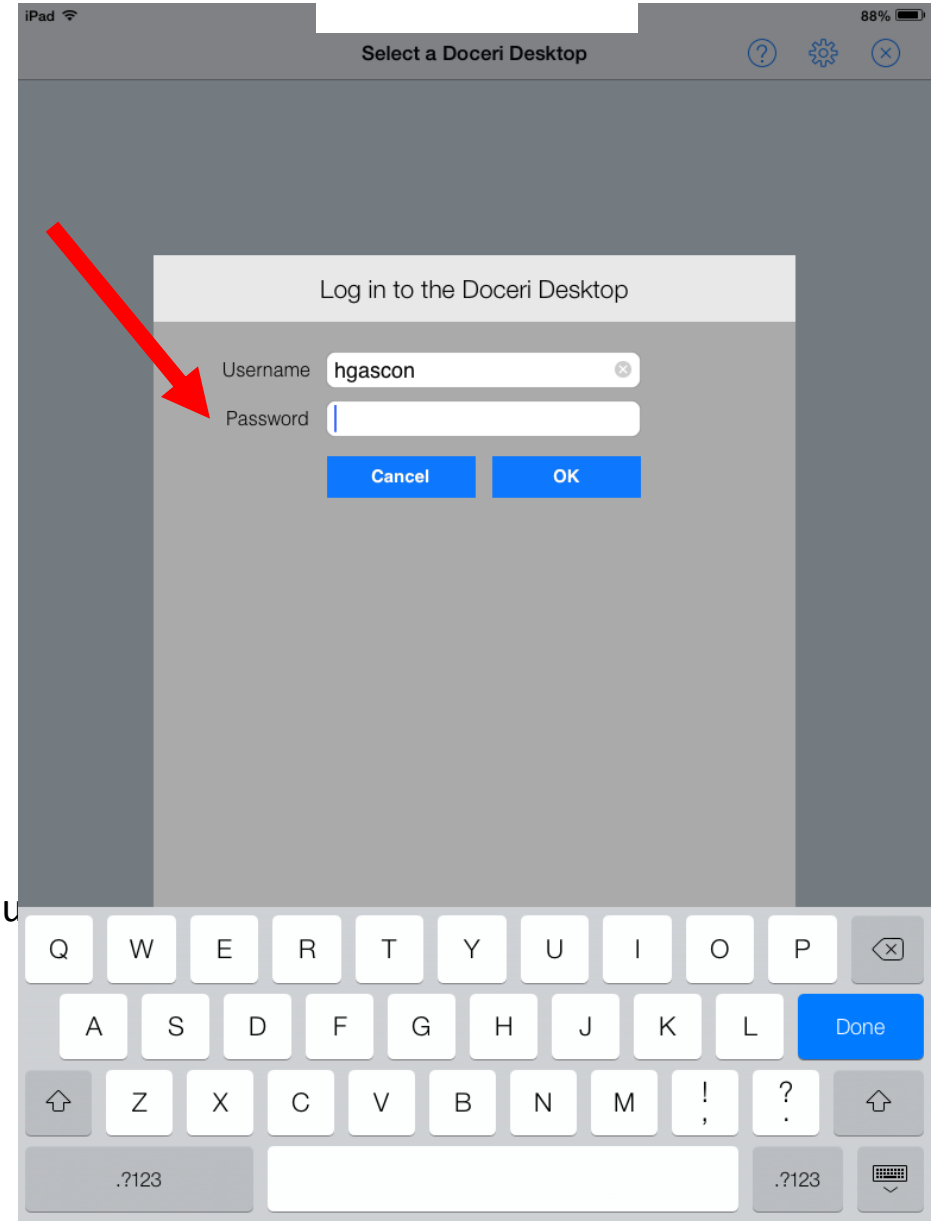

If you have already set up your computer, select your compu
to enter a password

Step 7: When you are connected, your iPad screen will mirror your computer image. Depending on the orientation of your iPad, it may look like either of these photos.

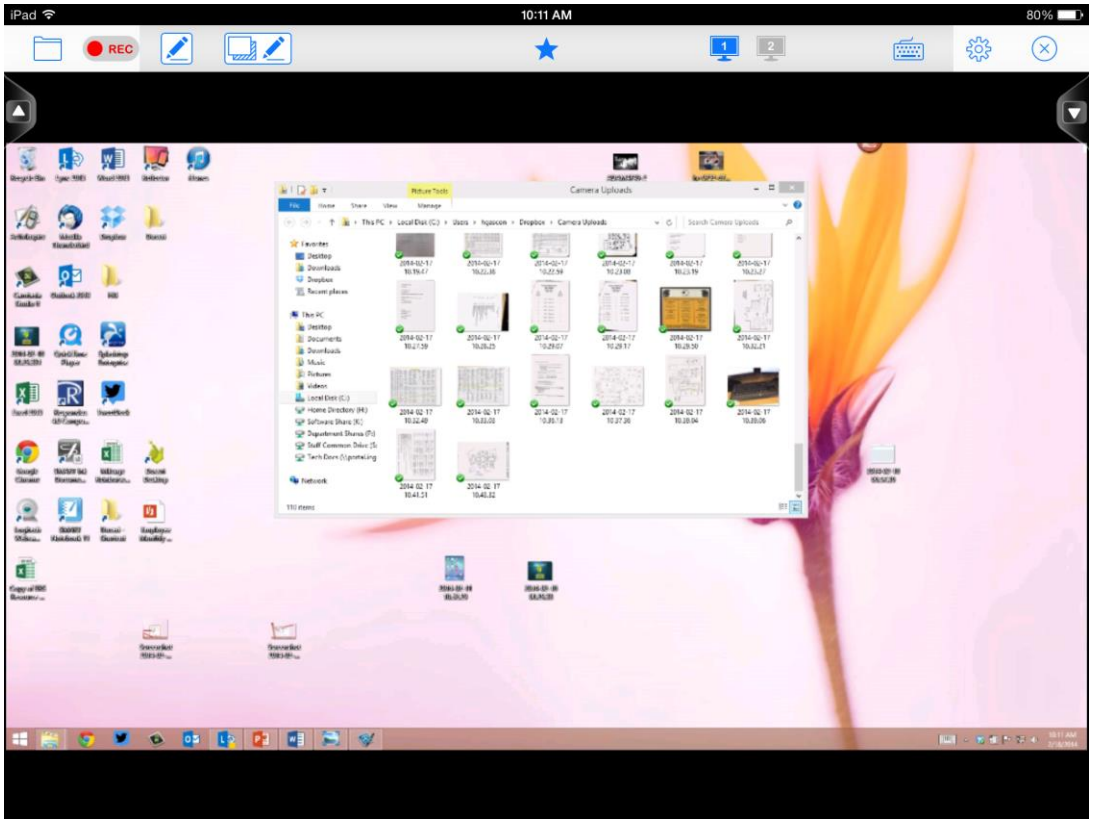

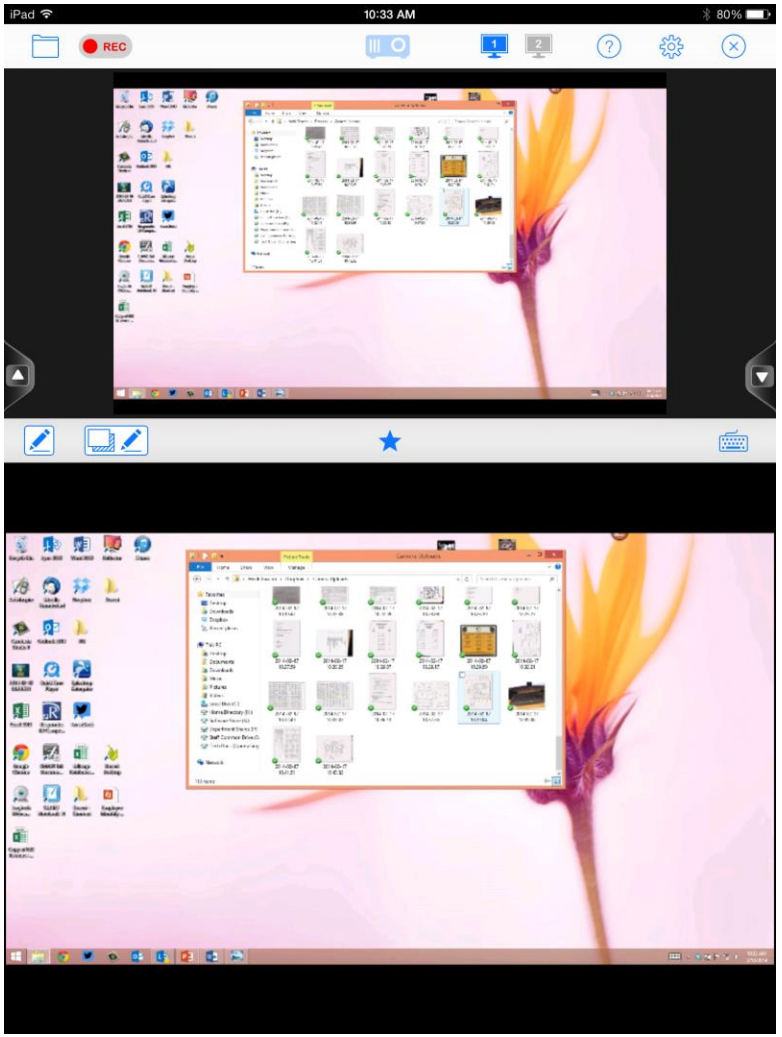

Step 8: To disconnect your iPad from your desktop, click the “x” in the right hand corner of the screen.

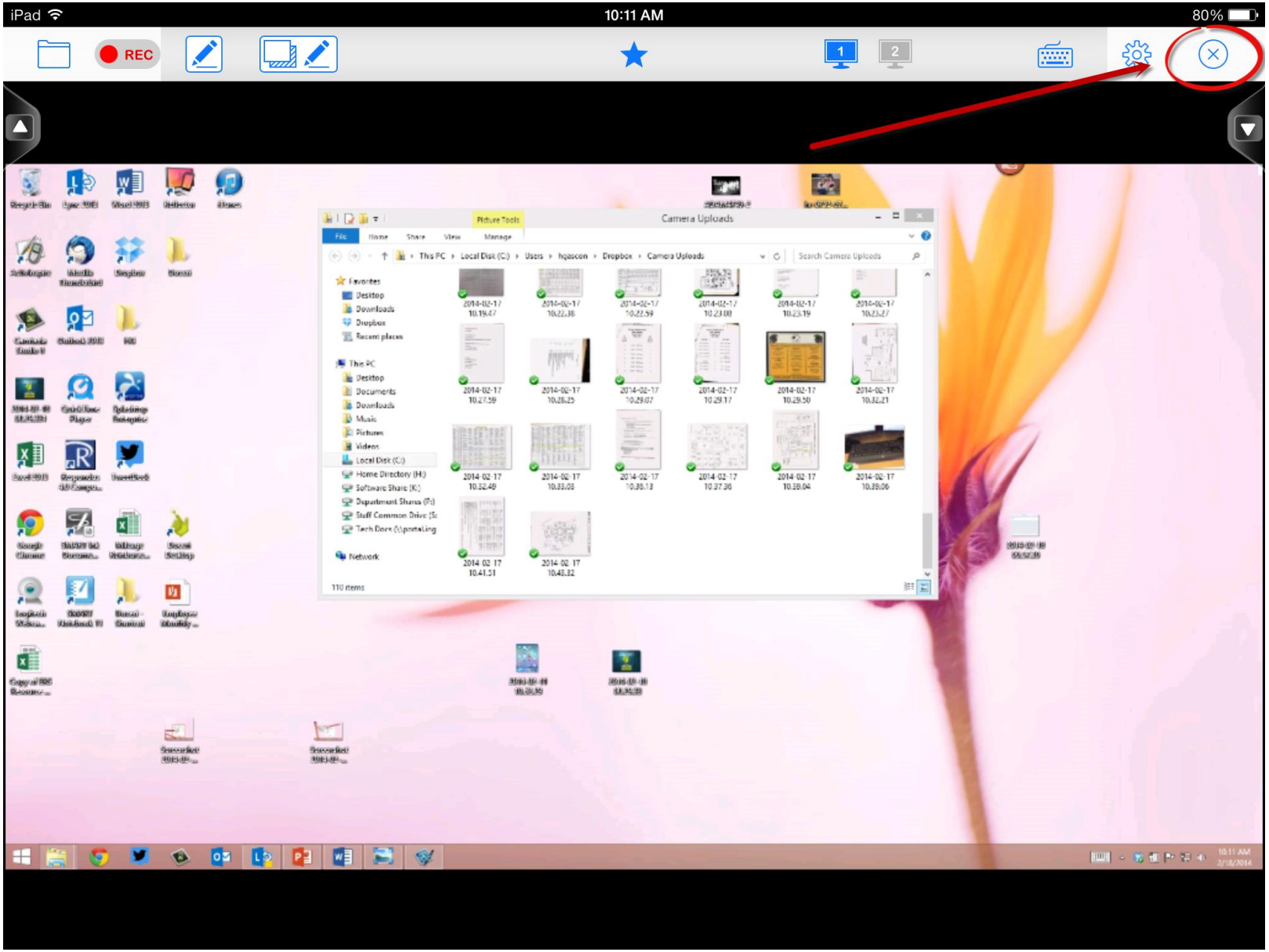

Step 9: Every time you want to connect to Doceri through your iPad, follow Steps 1-4. This screen will appear and you will click on your computer's name to connect. You should not be prompted to enter a password.

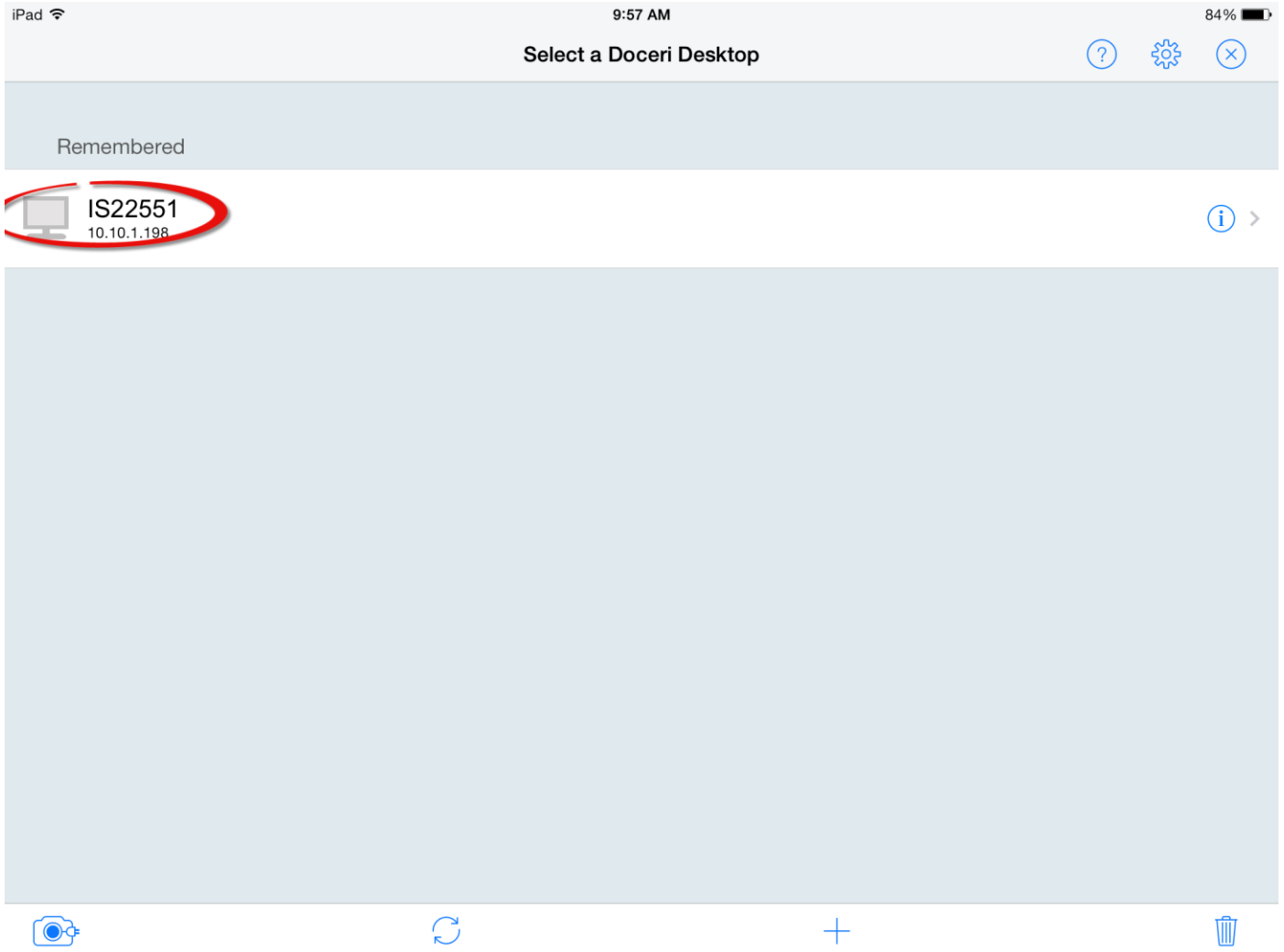

Troubleshooting: If your iPad will not connect to your computer, you may need to click the camera icon at the bottom of this page and rescan the QR code in the Doceri Connections Dashboard.

iPad Screen

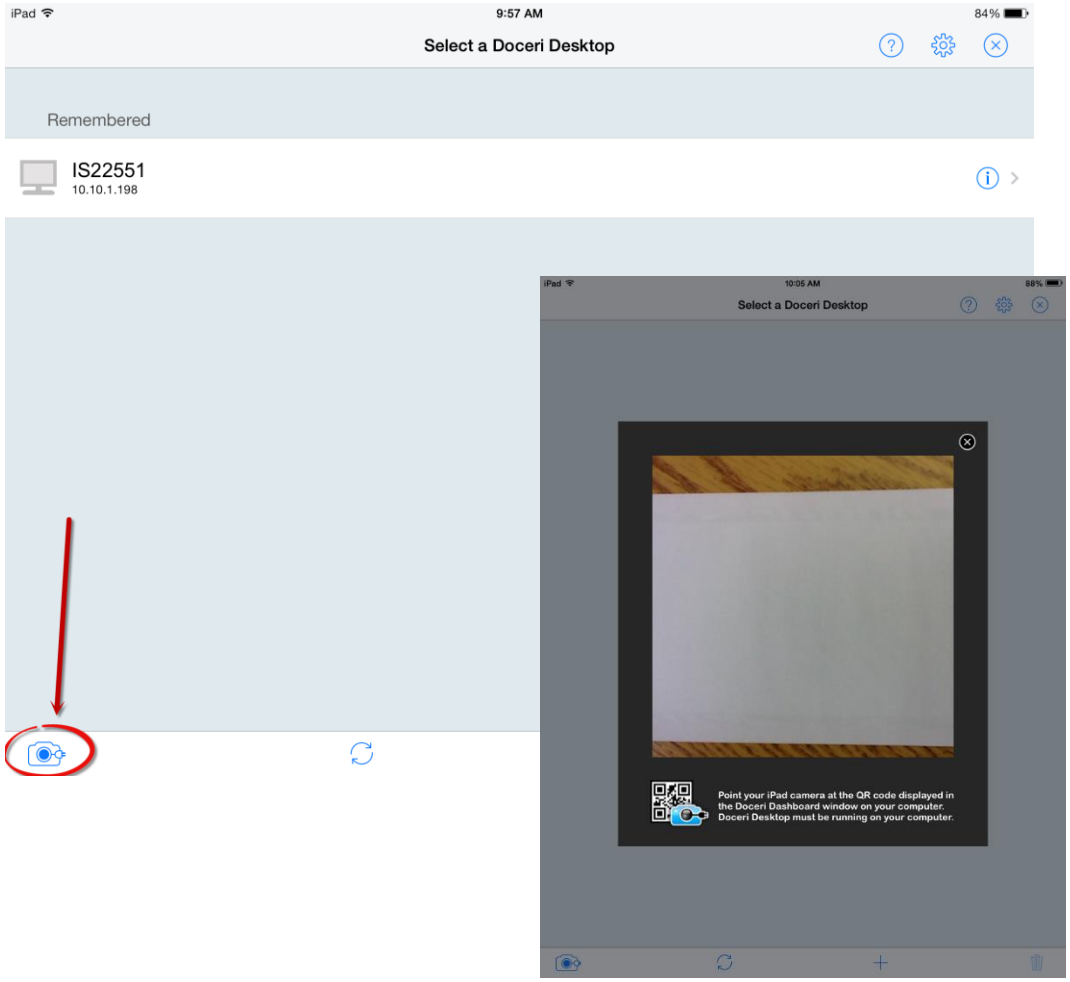

Computer Screen